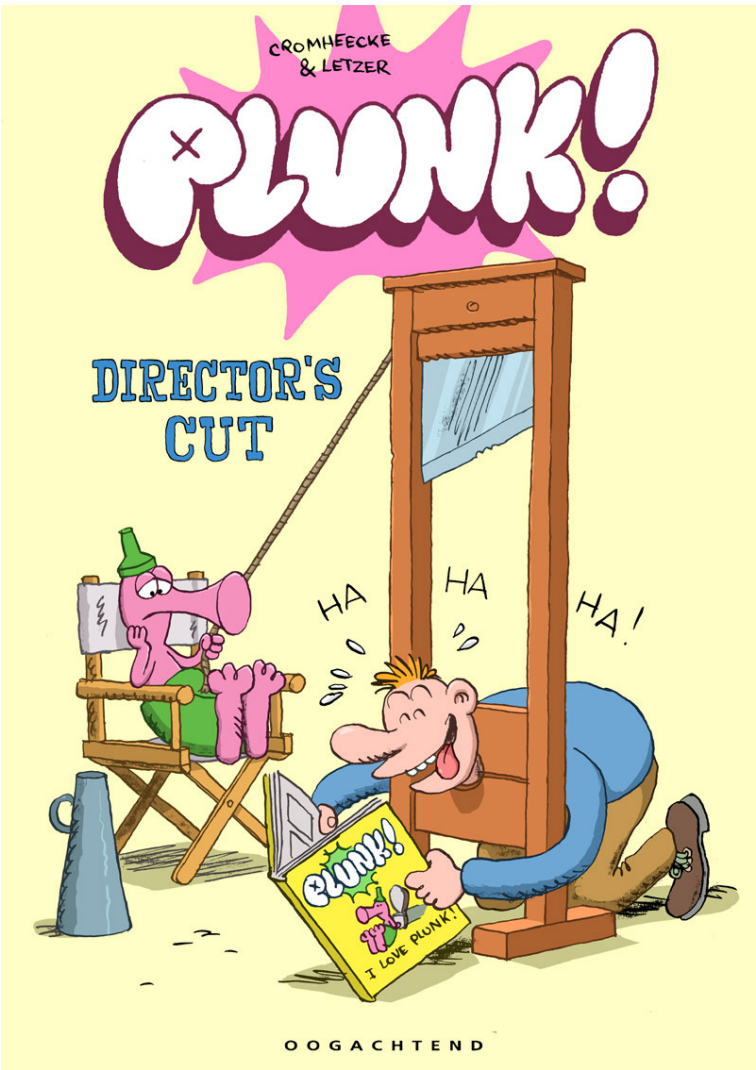

Visit www.flandersliterature.be for information about translation grants.

"One of the best humorous artists in the country"

De standaard

"You could call it poetry, in any case it is art, and above all, it's killing me!"

Émile Bravo

Plunk!

LUC CROMHEECKE & LAURENT LETZER

Plunk is a pink alien who discovers the world without saying much, in one-page gag stories. His sense of amazement creates ample opportunity for successful jokes. Cromheecke and Letzer enjoy exploring the medium of comics: many of their jokes rely on a meta exploration of the genre's conventions. The bright colours and Cromheecke's accessible style make 'Plunk!' a fun experience for readers of all ages.

Luc Cromheecke (b. 1961) *enjoys working as a cartoonist with a number of different writers. He has drawn for series including 'Taco Zip', 'Tom Carbon', Plunk!, 'Roboboy' and 'The Godfrrsaken Island', all of which have appeared in the weeklies Robbedoes and Spirou. In 2015 Cromheecke was awarded the Bronzen Adhemar, the Flemish Culture Prize for Comics.* ***Laurent Letzer (b. 1962)*** *is a Belgian comics writer. Together with Luc Cromheecke, he forms a golden duo whose joint publications include Plunk! and 'Tom Carbon'. Photo © Carl van der Voort*

www.oogachtend.be
elaine@elami-agency.com

Original title : Plunk! (Oogachtend, 2021. Softcover, 21x30 cm, 160 pp.)
Rights sold : French (Dupuis), Simplified Chinese (Shen Yang Fang Zhou Culture Media Co.)

Plunk!
Director's cut

Luc Cromheecke
& Laurent Letzer
www.plunk.be

Uitgeverij Oogachtend
www.oogachtend.be
EAN 9789492672476
D/2021/9174/4

OPMAAK Julie Caresia
EERSTE DRUK april 2021
DRUKAGENT Printinge

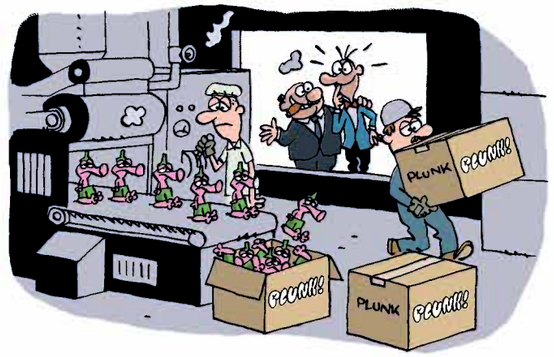

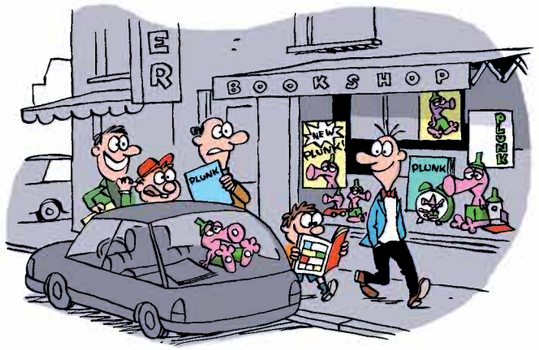

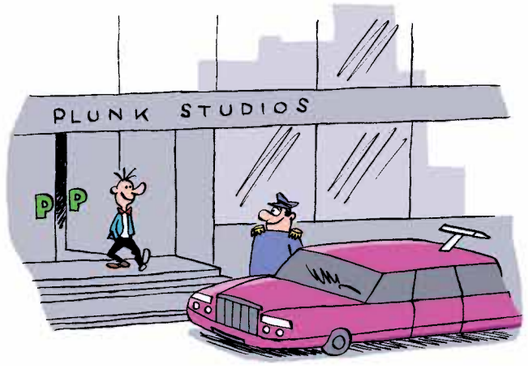
PLUNK STUDIOS

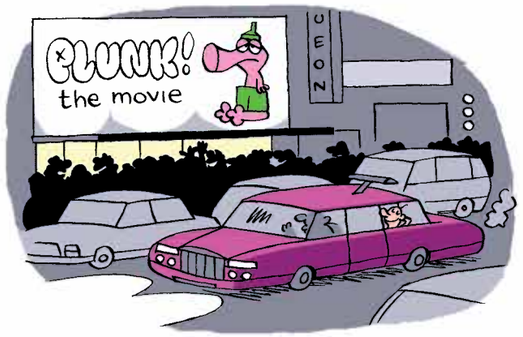
PLUNK!
the movie
NEON

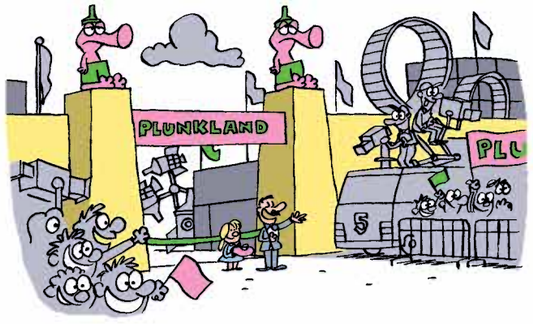
PLUNKLAND

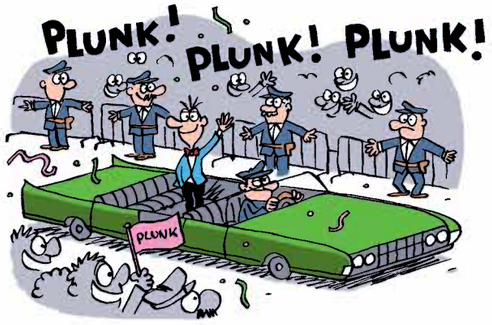
PLUNK! PLUNK! PLUNK!
PLUNK

PLUNK!
PLUNK!
PLUNK!

PLUNK! PLUNK!
PLUNK

KLANG!

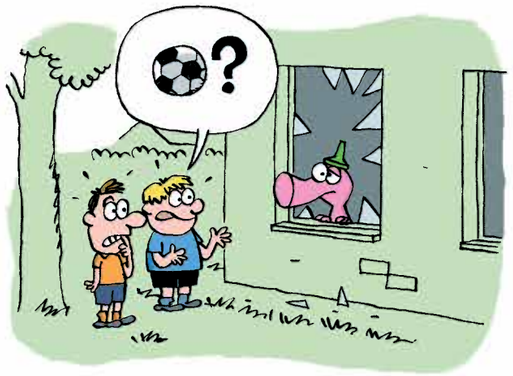
?

KLANG!
? ?

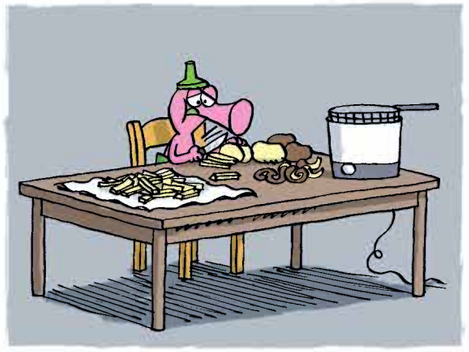

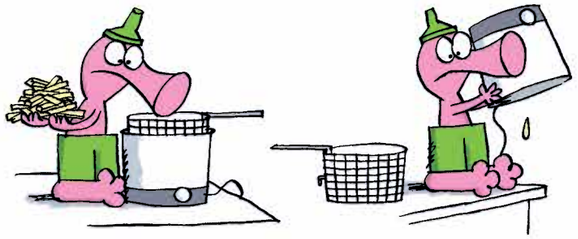

DRIIING!

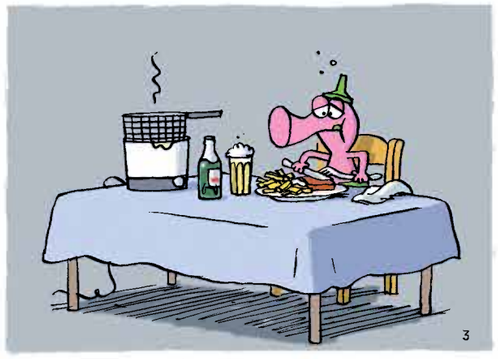

KRAAK!

MMM
M

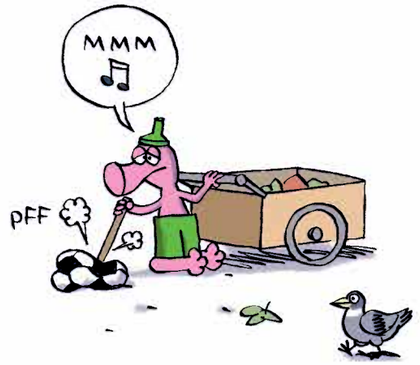
MMM
pFF

?!

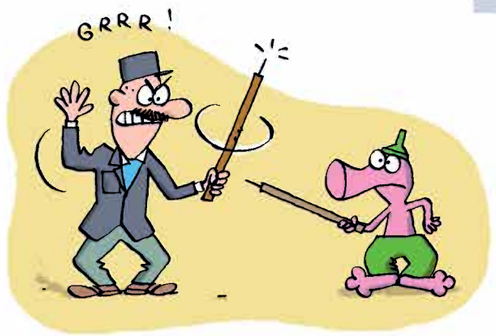
GRRR !

KLING!
KLANG
KLING !

AAAARG!
TSHAK!

MM
M
5

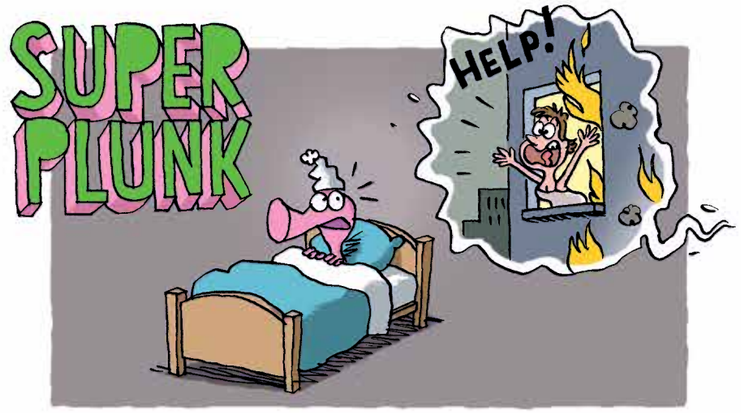
SUPER
PLUNK
HELP!

?!

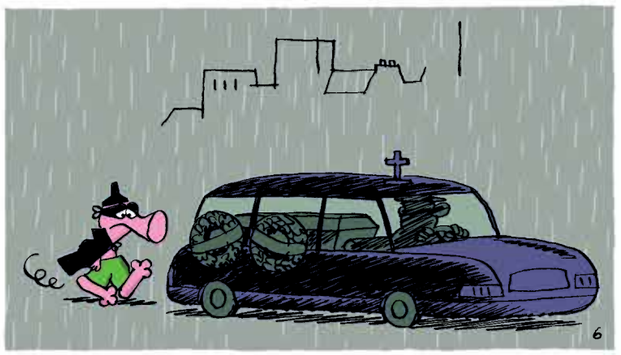
6